

Little Cedar Lake



Little Cedar Lake

- Located mostly in Town of West Bend; the rest in the Town of Polk
- Size: 260 acres
- Max. Depth: 56 feet
- Little Cedar Lake is within the Milwaukee River watershed
- Cedar Creek feeds in at the Northwest Corner from Big Cedar Lake
- Cedar Creek feeds out at the South End
- Public Access: boat launch, fishing pier, public beach thru Ackerman's Park
- Fish: Panfish, Largemouth Bass, Northern Pike and Walleye

Little Cedar Lake Protection & Rehabilitation District



WE BELIEVE IN PRESERVING AND PROTECTING THE NATURAL ENVIRONMENT AND THE QUALITY OF LIFE ON LITTLE CEDAR LAKE AND THE SURROUNDING COMMUNITY

Little Cedar Lake Protection & Rehabilitation District

- Wisconsin Government Taxing District
- Approx. 250 Properties
- Meetings subject to Open Meeting Law
- Annual Meeting of all members in September
- The Board:
 - 5 members – 3 Elected, 2 Appointed
 - Officers: Chairman, Treasurer, Secretary
 - Monthly Board Meetings-April thru December
 - All Volunteer-No Employees

LCLPRD

Duties/Responsibilities

- Local Boating Regulations
- Lake Patrol (By Big Cedar Lake Patrol)
- Weed Control (Permitted by WI DNR)
 - 5 Year Aquatic Plant Management Plan
 - Mechanical for all weeds (by Big Cedar Lake Personnel)
 - Chemical for Eurasian Milfoil only, if necessary
- Other Aquatic Invasive Species - Purple Loosestrife in Cooperation with Wash Co. AIS coordinator
- Algae/Bacteria (E. coli testing) as required
- Water Clarity Testing

LCLPRD

Duties/Responsibilities

- Annual Budget & Financial Management
 - Annual Budget approved at Annual Meeting
 - Tax Mil Rate included in Property Taxes
- Other Invasive Species
 - Zebra Mussels, Starry Stonewort via Clean Boats/Clean Waters
- Dam Ownership/Management
- Goose Removal
- Dam Ownership/Management
- Insurance - Property & Liability
- Maintain Website

LCLPRD Property

- Storage Building
- Pontoon Boat
- Patrol Boat
- Weed Harvester & Conveyor
- Dam

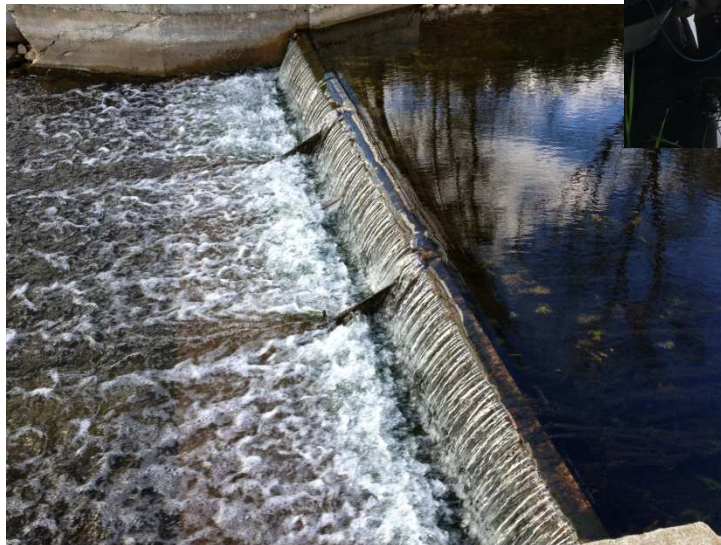

LCLPRD

Issues Not Covered

- Boat Launch & Beach – Wash. CO.
- Private Onsite Wastewater Treatment Systems
 - (POWTS) – Wash Co. Land Use Sanitary Ordinance, Chapter 25
- Fish Stocking / Fishing Ordinances – DNR
 - Stocking Walleye
 - Carp Spear Fishing
- Local Law Enforcement - Sheriff
 - Excessive Noise

Other Sources of Information

- Go to LINKS on this website